

Patient report

Bio-Rad DATE: 10/29/2019
D-10 TIME: 10:08 AM
S/N: #DJ4I016123 Software version: 4.30-2
Sample ID: 10494191
Injection date 10/29/2019 09:37 AM
Injection #: 10 Method: HbA1c
Rack #: --- Rack position: 1

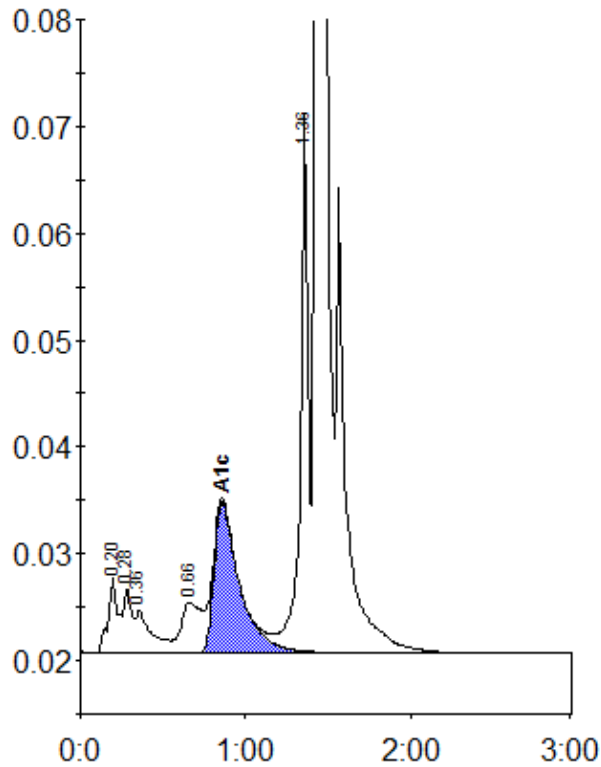

Peak table - ID: 10494191

| Peak | R.time | Height | Area | Area % |
|-------------|--------|--------|---------|--------|
| A1a | 0.20 | 7134 | 29276 | 1.3 |
| A1b | 0.28 | 6036 | 19610 | 0.9 |
| Unknown | 0.36 | 3944 | 27793 | 1.2 |
| LA1c/CHb-1 | 0.66 | 4694 | 41837 | 1.9 |
| A1c | 0.86 | 14178 | 151172 | 9.1 |
| P3 | 1.36 | 50773 | 170314 | 7.6 |
| A0 | 1.43 | 567156 | 1802678 | 80.4 |
| Total Area: | | | 2242679 | |

| | |
|----------------|-----|
| Concentration: | % |
| A1c | 9.1 |